From: Daily Headbanger info@dailyheadbanger.com
Subject: 🤘 Daily Headbanger for Friday January 6, 2023 🤘
Date: Jan 6, 2023 at 9:02:21 AM
[redacted]

We Find All The News Fit To Rock. You Headbang.

DAILY HEADBÄNGER

Friday • January 6,2023

The air hurts my face.

MÖRNING MEME

TODAY IN HEADBÄNGER HISTORY

January 6, 1976 – Peter Frampton releases one of the biggest double live albums in history, *Frampton Comes Alive!* The album goes on to sell over 11 million copies in the U.S.

January 6, 1993 – Bill Wyman formally exits The Rolling Stones after 31 years. He was replaced on the road by touring bassist Darryl Jones.

January 6, 2001 – Pink Floyd guitarist **David Gilmour** wins the right to his "dot com" name. David took legal action in his battle to reclaim davidgilmour.com from a man who had registered the URL and was selling Pink Floyd merchandise through the site.

January 6, 1958 – Gibson patents its Flying V guitar. Shipping records show that only 81 Flying V guitars shipped in 1958 and only 17 in 1959. In early 1959, the Flying V was phased out of production.

HAPPY BIRTHDAY TO:

January 6, 1953 – Malcolm Young, guitar (AC/DC) (d. 2017)

January 6, 1946 – Syd Barrett (born Roger Keith Barrett) guitar, vocals (Pink Floyd) (d. 2006)

January 6, 1967 – Peter Loran (born Peter Loran Archibald), vocals (Trixter)

January 6, 1968 – Muzz Skillings, bass (Living Colour)

January 6, 1951 – Kim Wilson, vocals, harmonica (The Fabulous Thunderbirds)

HEADBANGERS HEAVEN:

January 6, 2007 – Peter E. “Sneaky Pete” Kleinow dies in California after suffering from Alzheimer’s disease. He was 72. Kleinow was best known as a member of the band the Flying Burrito Brothers but was also a busy session musician, recording with such artists as Jackson Browne, The Byrds, Joe Cocker, the Eagles, The Everly Brothers, George Harrison, The Steve Miller Band, Joni Mitchell, The Rolling Stones, Ringo Starr, Stevie Wonder, Spencer Davis and many others. Kleinow was one of the first pedal steel players to work in a rock context, and his style of playing influenced players such as Jerry Garcia.

January 6, 2009 – Ron Asheton is found dead at his home in Ann Arbor, Michigan, apparently having died of a heart attack a couple of days earlier. He was 60. Asheton formed the Stooges with Iggy Pop and was the lead guitarist on the Stooges’ first two albums, and later appeared as the bassist on their third release, before being replaced.

January 6, 2006 – Alex St. Clair (born Alexis Clair Snouffer) dies of a massive heart attack. He was 64. St. Clair was an original member of Captain Beefheart and a contemporary of Frank Zappa who he met in his high school.

🤘 HEADBÄNGER VIDEO 🤘

AC/DC – Let There Be Rock (live 1978)

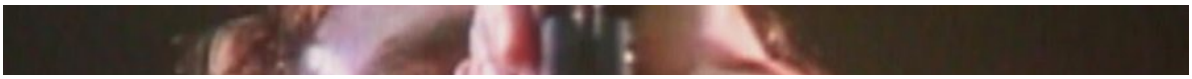

HORNS UP 🤘 TURN IT UP TO 11!

Have metalhead friends that don't get the **Daily Headbänger** yet?

🤘 **Forward this email** to 'em 🤘

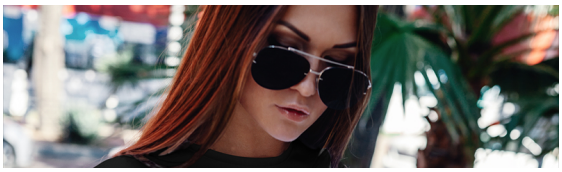

Facebook Twitter Pinterest Website

Q. Why am I receiving this email?
A. Because you signed up at DailyHeadbanger.com. Also, because you rock! Horns Up!

Q. How can I share a news story with another headbanger?
A. Just hit
Forward to a Headbänger and send this entire email to a friend.

Q. I got this email from a friend - How do I get the Daily Headbanger in my inbox, too?
A. Go to www.dailyheadbanger.com and sign up right now!

Q. I found a great story that you should know about. How do I send you the link?
A: Submit your rock 'n roll news items to us at news@dailyheadbanger.com.

Email look wonky? View on our website.

Copyright © 2023 Bernadette Productions, All rights reserved.

Our mailing address is:
Bernadette Productions
7051 Hwy 70 South, Suite 138
Nashville, TN 37221

Add us to your address book

unsubscribe from this list
update subscription preferences